

Annual Report

2018-2019



WithinReach™

Together we can build
healthy, equitable, vibrant
communities where all
families can thrive.



MESSAGE FROM OUR CEO & BOARD PRESIDENT

Each day, we work with purpose at WithinReach. With your support, we make the vital connections families need to be healthy and safe. We are delighted to share this report with you, in recognition of the milestones and highlights that you helped make possible this year.

As we reflect on our work, we see a year filled with growth – in our board, leadership, work capacity and in meeting the needs of our communities. We continued to grow our team, develop new leadership capacity, and strengthen our organizational culture.

We know that a key part of serving people in our communities involves engaging with their network of providers. In that spirit, this year, we began a new and exciting body of work with King County's Best Starts for Kids and other partners. This work plays a powerful role in creating a high-performing health and child development workforce to better serve children and families.

Lasting social impact springs from community conversation and action. It was exciting to launch our inaugural Learning Series event on health equity in May. We convened this community forum so we could learn how to better build equitable solutions and practices that empower all families. The event was both engaging and informative, and positioned WithinReach as a frontrunner on this important public health topic.

And still, our work is far from done, as too many families struggle to find pathways to health and hope. We look forward to the year ahead – to new conversations and connections that help all families thrive. Thank you for your continued support in all ways!



Kay Knox
Chief Executive Officer



John Hambacher
Board President

2018-2019 WithinReach Board of Directors

President

John Hambacher,
Amazon

First Vice President

Theresa Tamura, PATH/
Washington Health Alliance

Second Vice President

Hugh W.L. Ewart, M.Sc.,
Seattle Children's

Secretary-Treasurer

Kyle Unland, Spokane
Regional Health District

Immediate Past President

Kathleen Lendvay, Splash/
The Valtas Group

Elaine Gibbons, PATH

Laird Harris, Harris and
Smith Public Affairs

Debbie Huntington,
Prescriptive Health, Inc.

Aliyah Quraishi,
UnitedHealth Group/Optum

Lelach Rave, MD, The Everett
Clinic/WA Chapter American
Academy of Pediatrics

Brian Sherrell, Microsoft

Melissa Simpson, GMMB

Eric Tatsuno, Boeing

AGENCY HIGHLIGHT

This year, we launched the first event in our new Learning Series – drawing people together for a community conversation focused on health equity, the factors that increase health disparities, and understanding privilege, power and racism in the context of the families we serve. Our amazing panel led an insightful discussion about where investment is needed to reduce the barriers that keep families of color from accessing the help and support they need.

As we continue bringing powerful voices and topics to our community through these Learning Series conversations, our goals are to:



Generate **respectful, deliberative and informed discussions** around important and sensitive issues that affect **health and health equity**.



Give attendees **a greater understanding** of the different factors impacting topical health issues, and **how we can create positive change**.

Engage the **best voices** in today's most complex health issues and **mobilize members of our community** to act.



BY THE NUMBERS

WithinReach breaks down barriers and builds up healthy families, one connection at a time. See what impactful connections and milestones we accomplished in 2018-2019:



310,637

people served across
Washington State



89%

of individuals WithinReach
served are low-income



13,618

families received resources
through our Help Me Grow
Washington Hotline



7,266

families experiencing food
insecurity were connected
to nutrition resources

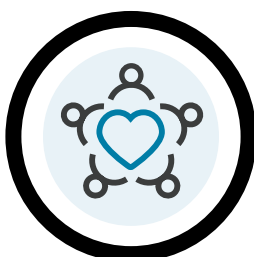

2,713

providers attended our
trainings on Basic Food
and Medicaid outreach
and immunizations

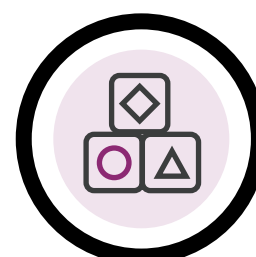

1,174

developmental screenings
completed for children
across the state



PROGRAM HIGHLIGHT

WithinReach's work connecting families who receive Temporary Assistance for Needy Families (TANF) to home visiting services grew significantly this year. Through financial assistance and related support services, TANF helps stabilize families by meeting them where they are. WithinReach works directly with the Washington State Department of Social and Health Services (DSHS) to provide care coordination for families in need. Our work expanded this year to include all of DSHS's Region 2 – King County north to the Canadian border.

WithinReach connects TANF families to much-needed parenting resources – everything from free pregnancy and baby supplies to early learning services to in-home parenting support – while closing the loop with DSHS staff and tracking critical client outcomes. **We had the opportunity to support 1,010 TANF families this year, which is a nearly 102 percent increase from last year.**

This is powerful and innovative work, and holds a lot of promise for growth next year. WithinReach is poised to help build a high-quality home visiting and resource connection system that serves families living in some of our state's highest needs areas. This work is well-aligned with our strategic priority of creating a statewide network that connects families to all the services and resources they need to be healthy and safe.

POLICY HIGHLIGHT

The 2019 Washington State legislative session went right up to the last minute, and there were several accomplishments for WithinReach's legislative priorities and the efforts of our partners. We advocated for funding to build out the Help Me Grow system – a coordinated resource grid of community services and supports that works for all children and families. Help Me Grow picked up traction during the 2019 session and paved the way for this important work and our efforts in 2020 and beyond.

It was a dynamic session on the topic of immunizations. Following the measles outbreak that started in Clark County, several bills were introduced related to vaccines. WithinReach joined with the public health community to advocate for HB 1638, which repealed the philosophical/personal belief exemption for the Measles, Mumps & Rubella (MMR) vaccine that had been allowed for child care and school entry. It was an incredible achievement when the bill passed, despite aggressive organizing efforts by people opposed to vaccines.

Our top legislative priority in 2019: Investing in children's health, wellness and development.

2018-2019 FINANCIALS

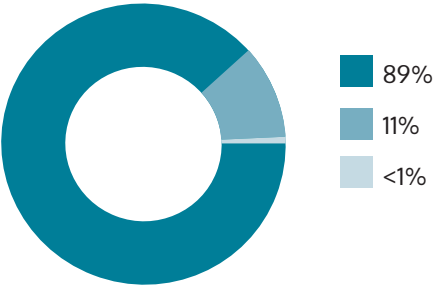

Government Grants: \$5,559,299
Private Grants & Contributions: \$658,189
Other Revenue: \$39,354



Program Services: \$5,514,679
Management & General: \$747,166
Fundraising: \$276,775



Food & Health: \$4,352,496
Help Me Grow: \$936,178
Immunization: \$162,796
Workforce Development: \$63,209

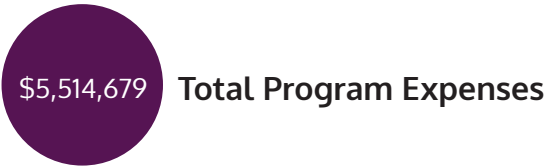

Statement of Financial Position	
Total Assets:	\$2,813,501
Total Liabilities:	\$957,637
Net Assets Without Donor Restrictions:	\$1,630,843
Net Assets With Donor Restrictions:	\$225,021
Total Net Assets:	\$1,855,864

DONORS & PARTNERS

CYNTHIA CIRCLES

The Cynthia Circles represent our most generous donors and honor our founding mother, Cynthia Shurtleff. We thank them for their strong commitment to the health of all families in Washington State.

IMPACT INNOVATOR (\$10,000)

Cynthia & David Shurtleff
John & Nancy Hambacher
Kathleen & Thomas Lendvay

HEALTH INFLUENCER (\$5,000)

Anna & Ryan Rapp
Ginny English & Stephen Holt

FAMILY ADVOCATE (\$2,500)

Elaine Gibbons & William Gould
Katharyn A. Gerlich
Katherine TeKolste & David Tempest
Kay Knox & Lori Miller
Kim Wesselman
Jay & Joelle Fathi
Patty & Bob Hayes
Sarah & Bryan Voelzke
The Dunkle Family
Theresa & Lloyd Tamura

BRIDGE BUILDER (\$1,000)

Alison Hoffarth & Kelly Coffing
Aliyah Quraishi & Onkaar Dhaliwal
Anonymous
Beth & James Goldsmith
Brian & Kim Sherrell
Bob & Pat Russell
Danette Glassy
Elaine & Paul VonRosenstiel
Eric Tatsuno
Heather & Joe Levy
Hugh & Sarah Ewart
Jon Almquist
Julia & Rob Weisenburger
Laird Harris & Rebecca Brenneman
Melissa Simpson & Monte Alves
Nancy Dienes & Tracy Matthews
Nancy Ellison
Regina Jones
Sharon & Clayton Beaudoin

\$500-\$999

Anne Shinoda-Mettler
Beth & Patrick Harvey
Edgar & Linda Marcuse
Elizabeth Snow & Nathan Espinosa
Henry Dixon
Jack & Gayle Thompson
Jennifer Jones & Michael Visaya
Jennifer St. Cyr & Frank Schuck
Jenny & Mike Arnold
Jim & Julie Keller
Julia Little
Karen Merrikin & Jeffrey Boyer
Kate & Ripley MacDonald
Kenneth Davis
Kyle Unland
Laura Bravo
Lelach Rave & William Berkovitz
Lisa & Alan Packer
Lynn Smith
Molly Harper & David Whittlesey
Sarah Rafton & Vincent Fan
Steve Coffing
Teresa Mosqueda
The Capestany Family
Tricia & Jason Delles

Up to \$499

Alan Krumholz
Alethea Asaam
Ana Crapsey
Angie & Greg Schroeder
Anjel David
Audra Keyes
Benito Sanchez
Bev Peterson
Cameron Boldin
Carl Newman
Carla Villoria
Casey & Blair Hanewall
Chelsea Brogan-Ferguson
Christopher Metz
Clair Englander
David Giltner
Debbie & Barry Huntington
Debbie Gollnick
Delores Baccus
Demetria & Steve Elmore
Diana Breaux
Diane Coleman
Donna Verhasselt
Edna Maddalena
Edward & Heike Malakoff
Elizabeth Bennett & Charles Harbaugh
Elizabeth Gould

Elizabeth Lindquist
Elizabeth Meade
Emily Schulman
Erin & Christopher Cox
Erin & Nick Baker
Erin Moore
F. Bruder & Barbara Stapleton
Francesca Murnan
Gary Cooke
Gina Tallarigo & Gigi Greenberg
Hannah Kettler
Heidi Sachs & Fritz Friedhoff
Helene Obradovich & Ed Phippen
Henry & Jennifer Gordon
Howard Jeffries
James Sabo
Janna & John Bardi
Jennie & Jon Helman
Jennifer & Stuart Isett
Jeremy Parks
Jesse Gritton
Jessica Campbell
Joan Greathouse
John & Lee Neff
John Dunn
Juleen Snyder
Julia Ford
Julian & Stephanie Ayer
Julie & Michael Mayer
Julie Greenberg
Julie Hoffman
Katherine & Grant Stone
Kathy Carson & Michael Healy
Kati Chan
Katie Parker
Kari Geiger
Keri Foster
Kevin Futhey
Kimberly Couret
Kirsten & Daniel Leng
Kristie & Dan Morgan
Lacey Coffin-Greene
Lara Schiff & Matthew Drooyan
Lauren Baba & Chris Merz
Lauren McGowan
LaVone Simmons
Leena & Douglas Der Yuen
Lewissa Swanson
Lisa Coutts
Lisa Day
Liz Jaquette & Erich Potter
Lori Houston
Lynette Husted
Mackenzie Melton & Alexi Maczka
Madeline Otto-Grant & Ian Grant
Marion Folkemer

Marissa Iannarone
 Mark & Sarah Brands
 Marla & Jerome Zink
 Martha Gordon
 Mary Lou Knox
 Mary O'Leary
 Matt Williams
 Maxine Hayes
 Megan Howell
 Melanie Ito
 Mindy & Darrin Fossum
 Molly & Fred Pessl
 Najiba & Kabir Pradhan
 Nancy Danoff & Warren Perkins
 Nasser & Jessie Kyobe
 Natalie & Lukas Velush
 Paola Maranan & Paul Wirsing
 Paula Holmes
 Rebecca Birch
 Rebecca Holbrook
 Rebecca Staffel
 Rick Henshaw
 Robbi Kay & David Norman
 Roger Cheng
 Rupin & Erin Thakkar
 Sally Harris & Judy Stevenson
 Sarah Borgida
 Sara Jaye Sanford
 Sarah Kaiser
 Sarah Knox
 Sharon Feucht
 Sherilynn Casey
 Stephanie Hillman
 Stephanie Orrico & Peter Walchenbach
 Stephen Knox & Karen Wilson Knox
 Steven Tobias
 Susan Wendel
 Taryn Zier
 Teresa Wyman
 Tiffany Huey
 Todd Faubion
 Venesha Wilson
 Vinita Sindhu
 Wei-Jen Hsieh

ORGANIZATIONAL PARTNERS

\$100,000+

United Way of King County

\$25,000 - \$99,999

Employees Community Fund of
 The Boeing Company
 Group Health Foundation
 Kaiser Permanente
 Otto Family Foundation
 Safeco Foundation

\$10,000 - \$24,999

Amerigroup
 Arcora Foundation
 Centene Corporation
 Seattle Children's
 Thrive Washington
 United Way of Snohomish County

\$1,000 - \$9,999

Aetna
 Columbia Bank
 Community Health Plan
 of Washington
 Community Foundation of
 Snohomish County
 Confidence Foundation
 Mellow Mushroom Pizza Bakers
 Molina Health Care of
 Washington, Inc.
 The Orrico Foundation
 United Healthcare
 Washington Federal Foundation

\$1 - \$999

AmazonSmile
 GMMB
 Jacobson Jarvis & Co PLLC
 Sno-Isle Natural Foods Co-Op
 Watershed Pub & Kitchen

IN-KIND DONATIONS

A Well Planned Event
 Bacardi
 Bakery Nouveau
 Ballyhoo Hot Sauce Co.
 Banya 5
 Black Market Skates
 Bombsheller
 Cambia Grove
 Cascade West Group
 Cater 4 You
 Chuck's Hop Shop
 Diamond Knot Brewing
 Dianne's Delights
 Dimitriou's Jazz Alley
 Din Tai Fung
 Doubleknot Creative
 Dubreezy Entertainment
 Fairmont Olympic Hotel
 Flatstick Pub
 Floressence Design
 Fran's Chocolates
 Frozen Sentiments
 Garage Billiards
 Grand Central Bakery

Heavy Restaurant Group
 Hothouse Spa
 John & Nancy Hambacher
 Jonboy Caramels
 Julia Weisenburger
 Kory Twaites
 La Chambre de Valtesse at the Ruins
 Lagunitas Brewing Co.
 LeMay America's Car Museum
 L'Ecole No 41
 Liz Snow & Nathan Espinosa
 Macrina Bakery
 Mary Hill Winery
 Mission Escapes
 MoPOP
 Museum of Flight
 Northwest Outdoor Center
 NW Toffee Lady
 Pacific Science Center
 Precept Wine
 Puzzle Break
 Reptile Man
 Rhein Haus Restaurant
 Ring Around The Rose
 Rotie Cellars
 Salty's
 SANCA
 Schwartz Brothers
 Seafair
 Seattle Bouldering Project
 Seattle Wholesale Grower's Market
 Seattle Mariners
 Seattle Mermaids
 Seattle Reign FC
 Seattle Repertory Theatre
 Seattle Seahawks
 Seattle Shakespeare Company
 Seattle Sounders
 Seattle Sun Tan
 Seattle Theatre Group
 Simone Pin Productions
 Skylight Cellars
 Stevens Pass
 Tacoma Rainiers
 The Book Larder
 The Essential Baking Company
 Thrivent Financial
 TOMBOY X
 Total Wine & More

WHY I GIVE



"Every staff person I have ever met is genuinely caring, dedicated to the mission of WithinReach and energetically works to make lives easier, families healthier and communities better."

- Katherine TeKolste, M.D.

"I've been a supporter of WithinReach for several years. I'm moved by the work that WithinReach does to help all people in our state access health and well-being."

- Anna Talman Rapp

"I give to WithinReach because the organization and its leaders are doing the hard, often painful work of confronting racism – and, in doing so, are trusted stewards to address the needs of vulnerable women, children and families."

- Regina Jones



155 NE 100th Street, Suite #500
Seattle, WA 98125

NON-PROFIT
ORG.
U.S. POSTAGE
PAID
SEATTLE WA
PERMIT #1923

You can make a difference.

Join us in creating healthy,
equitable, vibrant communities
in Washington where all families
have the opportunity to thrive.

withinreachwa.org/donate